Haus B
Wohnung 3
EG / 1.OG / 2.OG
(B3/B6/B9)

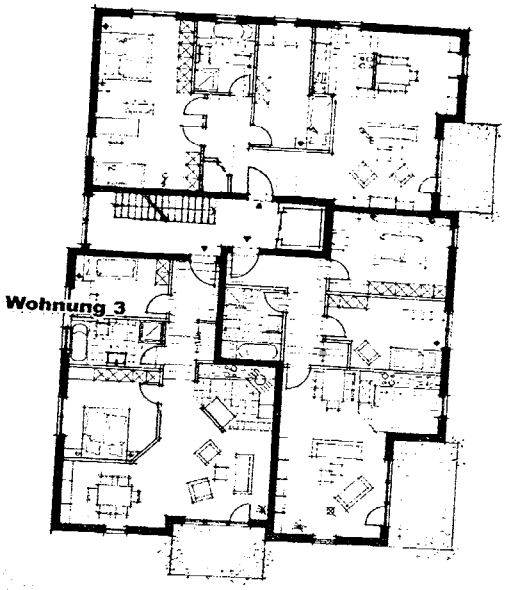

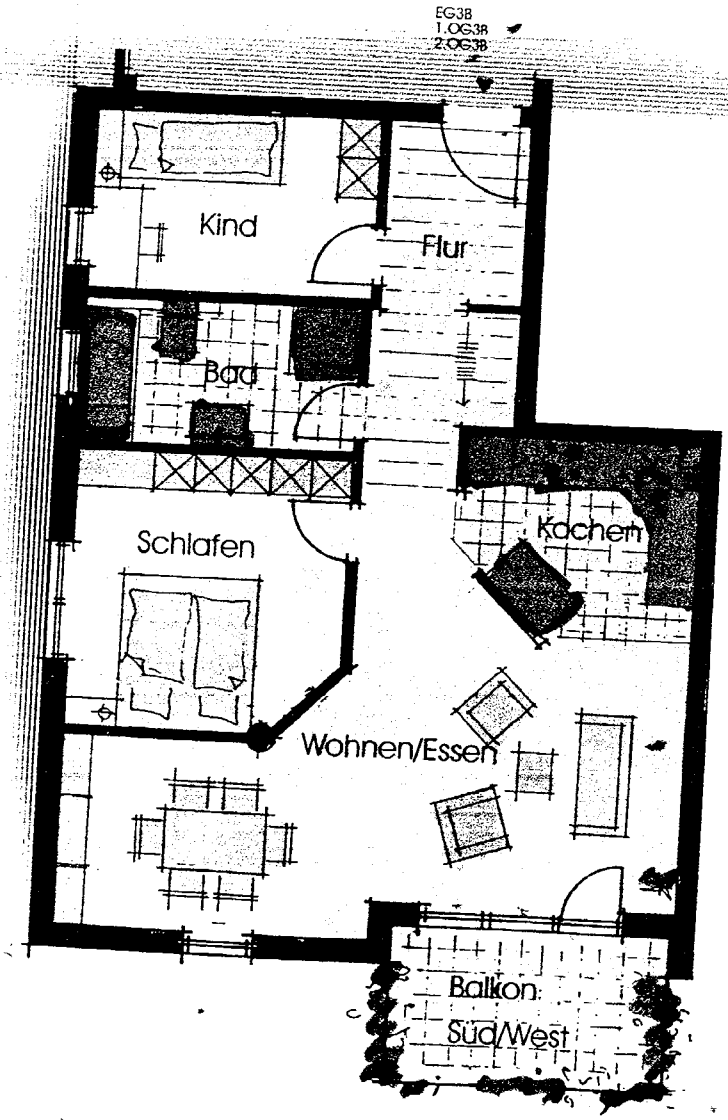

Wohnen/Essen	26,92 m²
Kochen	7,09 m²
Bad	7,14 m²
Schlafen	13,07 m²
Kind	9,68 m²
Flur	6,80 m²
Balkon 1/2	3,64 m²
Gesamt:	74,34 m²